

PH198 / RBP02125

By Direction of A & J Burns & D & C Burns

## Investment Opportunity

### No 1 Horse & Farrier Cottage

Main Street  
High Bentham  
Nr Lancaster  
LA2 7HR



**Price: Offers Invited Over £80,000**

**Viewing: By prior appointment through Richard Turner & Son Bentham Office.**

Comprising a stone built 2 bedroomed terraced cottage ideally lending itself for some internal upgrading, having the benefit of a cobbled frontage parking area (*subject to pedestrian right of way being preserved*) and an enclosed paved rear yard area.

Being conveniently situated adjoining the Horse and Farrier Public House at the Westerly end of the main street in the popular rural market town of High Bentham.

Old Sawley Grange, Gisburn Road  
Sawley, CLITHEROE BB7 4LH  
T: 01200 441351  
F: 01200 441666  
E: sawley@rtturner.co.uk

Royal Oak Chambers, Main Street  
BENTHAM LA2 7HF  
T: 015242 61444  
F: 015242 62463  
E: bentham@rtturner.co.uk

14 Moss End, Crooklands,  
MILNTHORPE LA7 7NU  
T: 015395 66800  
F: 015395 66801  
E: kendal@rtturner.co.uk

VAT Reg. No. 636 2413 54



## **Accommodation Comprising:**

### **Ground Floor:**

**Utility Room / Store:** Light and power installed.  
13'8 x 6'9 approx  
4.17m x 2.06m approx

**Kitchen:** Fitted cupboards and units incorporating stainless steel single drainer sink unit, electric cooker recess, fridge recess and work surfaces, plumbed for auto washer, electric wall heater.  
9'3 x 6' approx  
2.82m x 1.96m approx

**Lounge:** Stone built open fireplace, open staircase, window seat, centre light, smoke alarm, front door, electric meter cupboard.  
14'7 x 9'5  
4.45m x 2.87m

### **First Floor:**

**Bedroom 1:** Plus shelved recess 5' x 3' (1.52m x 0.91m).  
13'5 x 6'8 min  
4.09m x 2.03m  
Airing / cylinder cupboard with immersion heater, shelved wall cupboard, window seat, centre light, electric wall heater.

**Bedroom 2:** Covered beam, centre light, electric wall heater.  
7'9 x 5'9  
2.36m x 1.75m

**Shower Room:** Shower cubicle with electric shower, WC and wash hand basin, centre light, auto vent.  
6' x 3'4  
1.83m x 1.02m

**Outside:** Cobbled frontage.  
Enclosed paved rear yard 30' x 9' approx (9.14m x 2.74m approx) with pedestrian gateway out onto Horse & Farrier Public House car park.



N.B. Any electric or other appliances included have not been tested, neither have drains, heating, plumbing or electrical installations and all persons are recommended to carry out their own investigations before contract. All measurements quoted are approximate.

*Please Note: In order for selling agents to comply with HM Revenue and Customs (HMRC) Anti-Money Laundering regulations we are now obliged to ask all purchasers to complete an Identification Verification Questionnaire form which will include provision of prescribed information (identity documentation etc.) and a search via Experian to verify information provided however please note the Experian search will NOT involve a credit search.*

**Services:** Mains water, electricity, and drainage connected.  
*Mains gas available subject to application by the purchaser.*

**Tenure:** Freehold with vacant possession upon completion.

**Council Tax Band:** (A) Verbal enquiry only.

**Solicitors:** Oglethorpe, Sturton & Gillibrand Solicitors, 16 Main Street, Kirkby Lonsdale, Carnforth, Lancashire, LA6 2AQ. Tel: 015242 71388.

**Agents:** Richard Turner & Son, Royal Oak Chambers, Main Street, High Bentham, Nr Lancaster, LA2 7HF. Tel: 015242 61444.  
**Through whom all offers and negotiations should be conducted.**

**Energy Performance Certificate**

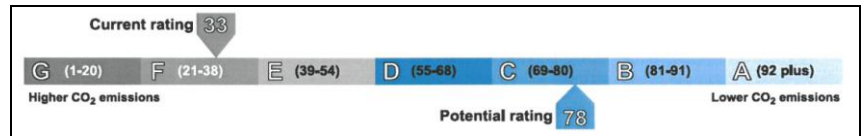
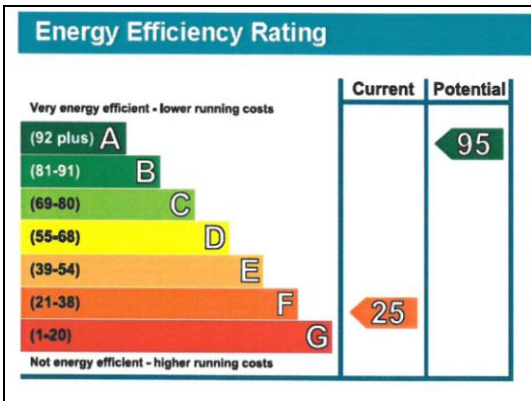

**Floor Plans**

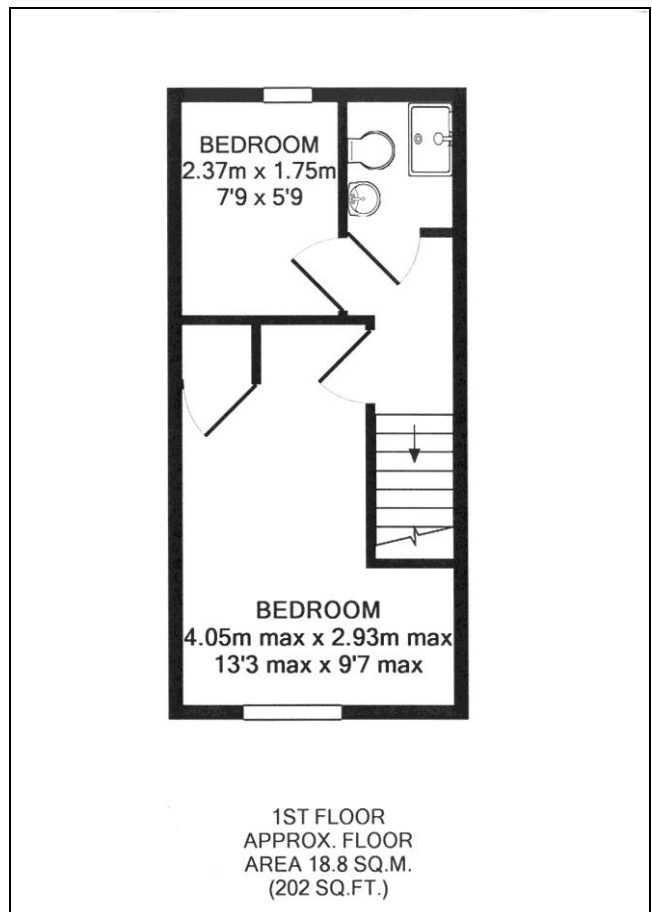
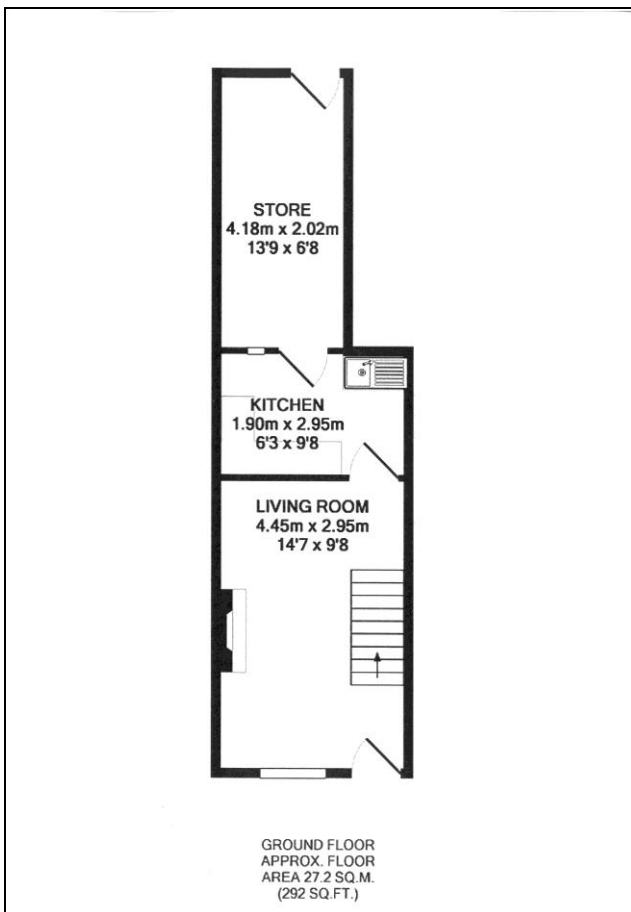

**Boundary Plan**



**MISREPRESENTATION ACT 1967:**

Richard Turner & Son, for themselves and for the vendors or lessors of these properties whose agents they are, give notice that these particulars do not constitute any part of an offer or a contract. All statements contained in these particulars as to these properties are made without responsibility on the part of Richard Turner & Son or the vendors or lessors, none of the statements contained in these particulars as to these properties are to be relied on as statements or representations of fact and any intending purchasers or lessees must satisfy themselves by inspection or otherwise as to the correctness of each of the statements contained in these particulars. The vendor or lessors do not make or give and neither Richard Turner & Son nor any person in their employment, has any authority to make or give any representation of warranty whatever in relation to these properties.